

The Parish of November 2010 Burham & Wouldham



Rector: Rev' Jennie Bradshaw

The Rectory, 266 Rochester Rd, Burham, Kent. ME1 3RJ. Tel: 01634 666862

View the Magazine online: www.burhamvillage.com

www.wouldhampc.kentparishes.gov.uk

WHO TO CONTACT

The Rector	Rev Jennie Bradshaw Tel: 01634 666862
Church Wardens	Mrs Gwen Worcester. Tel. 01634 672060 Mrs Marie Rayner. Tel. 01634 681873
Baptisms	Mrs Gwen Worcester. Tel. 01634 672060
Prayer requests	Mr Rod Murr. Tel: 01634 868075
Weddings	Rev Jennie Bradshaw Tel: 01634 666862
Funerals (also Internment of Ashes & Permission for Churchyard Memorials)	Mr John Lloyd. Tel. 01634 863345
Church Treasurer	Mrs Janet Parris Tel: 01634 669872
Church Secretary	Mrs Heather Lloyd. Tel. 01634 863345
Parish Magazine Editor	Mrs Mary Davis. Tel. 01634 869650
Methodist Minister	Rev. Clifford Newman
Burham Methodist Church Stewards	Mrs Eileen Smith 01634 867022 Mrs Joyce Brown 01634 864413



Donations are always gratefully received for flowers for the Churches.

Contact:

Wouldham, All Saints Church: Catherine Gore, Ringshill Farm. Tel: 404742

Burham Methodist Church: Eileen Smith, 23 Church St. Tel: 867022

Dear Friends



Jennie writes on A. B. C

Alpha is the first letter of the Greek alphabet. It's our A. So it means 'a beginning', a beginning that could be continued on through other letters, more steps if you wanted to or felt it important enough. That's why the course on the Christian faith that is to be held on Friday evenings in the Medway Inn Function Room, Wouldham in January and February 2011 is called 'Alpha'. It's just a beginning, a first thoughtful look at the person of Jesus. And the invitation to 'come and see this Jesus' is warmly extended to all: to life-time believers, to those who want to believe but find it difficult, and to the very doubtful.

We will begin each evening by enjoying a light supper together, giving us the chance to chat and make friends. This will be followed by a film in which the Rev. Nicky Gumbel speaks on:

1. Who is Jesus? 2. Why did he die? 3. How can we have faith? 4. Why and how should I pray? 5. Why and how should I read the Bible? 6. How does God guide me? After the film, there will be the opportunity to share what we thought of his talk, to ask questions, or simply to remain silent and to listen to others discussing the topic.

At the conclusion of the course there will be no follow-up, no-one knocking on your door asking you to attend church or do anything else. Whether or how you might decide to take further steps B, C, D in the Christian faith is your decision and responsibility alone.

For young people aged from 9—13 there will be a parallel course in the same Function Room and on the same evenings from 6pm—7pm, with the invitation, parents permitting, to remain for the supper.

The dates are as advertised over the page in this magazine and if you as an adult or young person are interested in coming please let Vicar Jennie know through a note, by telephone 666862 or on one of the forms to be found in All Saints Church, Wouldham and in the Burham and Wouldham Post Offices.

Yours, Jennie

THE ALPHA COURSE

**An adult introduction to Christian Faith
is coming to these villages.**

In the Function Room of
The Medway Inn, Wouldham

Starting:

6pm, the Juniors Course &

7pm, supper & afterwards, the Adult Course

On Fridays: 14th January, 21st January,
28th January, 4th February, 11th February &
18th February.

Forms are available in Burham &
Wouldham post offices and
All Saints Church, Wouldham

YOUTH COOK SUPPER

FRIDAY 26th NOVEMBER

5pm

At the Rectory



Jennie; 01634 666862

A VOLUNTEER IS NEEDED

A volunteer is required to assist and eventually take over from John Lloyd in the work of allocating locations for grave plots in Wouldham Churchyard and in Burham St. Mary's Churchyard. This work is not demanding of time but involves some record keeping and contact with bereaved families and Funeral Directors.

If you are interested, the first contact should be made to the Rector:
01634-666862 or email: jenniebradshaw@mypostoffice.co.uk

PAMPER EVENING

6.30—10pm,

12th November

BURHAM VILLAGE HALL

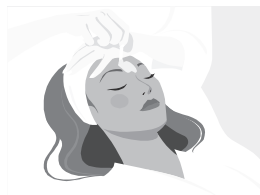

Entrance—£3.00 including a glass of wine.

Raffle

Gwen - 01634 672060

Raising funds for Burham Pre-school and Burham & Wouldham Church

NOVEMBER

Church of England Services



Sunday 7th November

10.30am Family Service

All Saints, Wouldham

Sunday 14th November

10.30am Remembrance Service

All Saints, Wouldham

2.00pm Remembrance Service

Burham Methodist Church

Commencing in the Memorial

Garden & concluding in the Church

Thursday 18th November

11.00am Holy Communion

Winchester House

Sunday 21st November

10.30am 'Messy Church'

Burham Community Centre

1.00pm Baptism of Louisa

All Saints, Wouldham

Sunday 28th November

10.30pm Holy Communion

All Saints, Wouldham

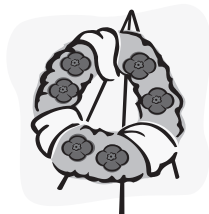

REMEMBRANCE DAY

SUNDAY 14TH NOVEMBER

10.30am ALL SAINTS CHURCH, WOULDHAM

2.00pm BURHAM WAR MEMORIAL &
afterwards at Burham Methodist Church

COFFEE MORNING

10.30—11.30am,

Friday, 26th November,

All Saints Church, Wouldham



All welcome

BURHAM CHURCH (Methodist) Church St, Burham

NOVEMBER

November 7th 4.30pm Service of Holy Communion led by Rev. Clifford Newman

November 14th Remembrance Day, 2.0pm

Service in the Church in Burham to be led by Rev. Clifford Newman and Rev. Jennie Bradshaw. Following this we will walk to the Memorial Garden where the names from the War Memorial, will be read, there will be two minutes silence and the laying of Poppy Wreaths.

November 21st 10.30am Morning Service led by Don Brand

November 28th No Service in Burham Circuit Advent Service at Tonbridge Road Methodist Church at 10.30am.

After the Evening Service on November 7th, there will be a short meeting with Rev. Clifford Newman. Anyone interested in hearing about and discussing plans for the future development of the Church in Burham is very welcome to attend. There is to be a 'Bring and Share Tea'.

CHRISTMAS WINDOWS

We are again this year decorating the window sills in the Church for Christmas and these will be dedicated at the Service on December 5th. More details in next months Magazine. Any one who would be interested in doing a window, please get in touch with Eileen and Trevor Smith Tel No 867022.

COUNTRY LUNCH

This month's Country Lunch will be held on November 11th at 1.0pm in the Church in Burham at the usual cost of £2.00. Everyone is welcome. We shall be holding our Special Christmas Country Lunch on December 9th. Keep this in your diaries – further details next month.

OTHER EVENTS

On September 5th there was a service in Union Street Methodist Church to welcome our new Circuit Superintendent Rev. Clifford Newman who will be taking the Remembrance Day Service with Rev. Jennie Bradshaw on November 14th.

On September 23rd, we welcomed the children of Burham School to The Church in Burham for their annual Harvest Thanksgiving Service. Their gifts, together with those from the Service on Sunday September 25th, were taken to the Salvation Army in Chatham to enable them to make up food parcels for the needy and also to the Friends' meeting House in Rochester where they make up sandwiches for people from a local hostel each week.

NOVEMBER ACTIVITIES

Every Thursday November 4th, 11th, 18th, 25th	10.30 - 12 noon	Thursday Community Club *Hi Kent Hearing Aid Clinic on 18th November	Old School Community Centre Burham
Every Tuesday November 2nd, 9th, 16th, 23rd, 30th	3.00— 4.30 pm	Join us every Tuesday afternoon for a cup of tea, cake, a quiz and friendship	Burham Methodist Church Hall
Wednesday 3rd November	7.30pm	Parochial Church Council Meeting	All Saints Wouldham
Thursday 11th November	1.00pm	Country Lunch Anyone is welcome to come for good company, a simple meal of soup, bread, cheese followed by fruit pie, coffee & tea. Cost £2	Burham Methodist Church Hall
Friday 12th November	3.30pm	House Group	12 Trafalgar Close
Tuesday 16th November	7.30pm	WI Meeting Mrs Barbara Stevens—Making of Italian Extra Virgin Oil Competition— A Favourite recipe	Wouldham School Hall
Wednesday 17th November	7.30pm	AGM of the Management Committee, Burham Old School Community Centre. All are welcome	Burham Old School
Saturday 20th November	12.00- 2.00pm	LUNCH to raise funds for local Osteoporosis Group Book: Gwen 672060	Burham Village Hall

Parish Council Meetings:

Wouldham Tuesday 2nd November, 7.30pm. Village Hall..

Burham Monday 29th November, 7.30pm, Old School -
Community Centre.



The Toastmasters Inn

65-67 Church St, Burham, ME1 3SB

01634 869181



***Now serving
lunchtime food
&
Fresh Baguettes***



Tea and Coffee

Real Ales

***Dave and Alison would like to welcome all customers old and new to
The Toastmasters Inn incorporating The Viceroy Tandoori Restaurant***

Future Events Include

***Live Music
Quiz Nights
Dart Competitions
Card Competitions***

The Viceroy Tandoori Restaurant

***Mo and his team are delighted to welcome you to enjoy their superb
Indian cooking and hospitality***

Special Offer

***Monday and Tuesday Night is free beer night !!
Buy any meat or chicken dish with rice or naan for just
£7.95 and get a free pint !!***



***Parties catered for with private bar
by appointment***



Crime reduction advice from your Mallings Neighbourhood Policing Team

We are fast approaching the busy Christmas shopping period when inevitably we hear about purse and handbag thefts because there are rich pickings around. It is therefore a good time to remind people to think about personal security.

It's very distressing for someone if their purse is stolen but there are some easy things you can do to prevent this happening:

- Use a purse chain to secure your purse in your bag, keep the purse at the bottom of the bag and make sure your bag is done up.
- Wear your handbag across your body if possible.
- Keep your bag where you can see it and don't leave it on the shopping trolley when you turn away to pick things from the supermarket shelves.
- Don't leave your bag on the back of a chair or on the floor if you're in a café or restaurant.
- Don't leave your purse, wallet, bag or any other valuables on show in an unattended car.
- If you need to use a cash machine try to use one inside a bank or shop and don't let anyone distract you while you are doing so.
Don't carry too much cash with you and don't have your bank card numbers written down with the cards.

If you want more advice about security or want to get a purse chain please speak to a neighbourhood officer. You can contact the officer for your area by ringing 01622 690690.

If you would like further crime reduction advice, or to talk about any local policing issues, why not come along to one of our regular neighbourhood meetings? Dates and locations are as follows:

Tuesday 2 November 7pm-7.30pm Wouldham Village Hall

**Tuesday 16 November 7pm-7.30pm Aylesford Parish Council
Offices**

Monday 29 November 7pm-7.30pm Burham Old School

PCSO Julie Stoner

In an emergency, if life is in danger or a crime is in progress, call **999**.

For all non-urgent crime reports and enquiries call **01622 690690**.



NAIL EXTENSIONS

£12.00 per Full Set

Please call Leigh 07709 338181

I am looking to improve my speed &
technique with UV Gel Nails -
this is a limited-time offer only.

Other treatments available:

(Waxing, Manicure, Pedicure,
Massage etc)

Email: L.sutton2@sky.com

PRIVATE TUTOR

Offering Home Tuition
in GCSE English, French &
Foundation Maths
Also Primary & 11+ Coaching

Fully qualified teacher
30+ years experience.
GTC Member, CRB checked

Call Anne to discuss your child's
academic needs: Tel: 01634 867263

arkadia chartered accountants

**Personal, Professional and Local Advisors to
Owner Managed Businesses and Individuals**

**Self Assessment Tax Returns,
Business Accounts, Tax Planning,
Advice for Sole Trades, Partnerships & Companies, and more...**

Phone Roger to book a free, no-obligation initial meeting

mail@rkdia.co.uk **01634 869900** www.rkdia.co.uk
159 Rochester Road, Burham, Rochester, ME1 3SF

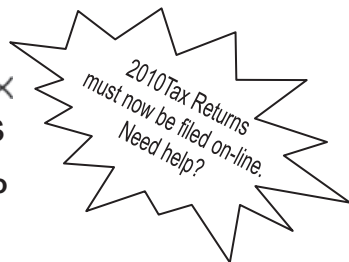

<Topical Tip ><Topical Tip >NOVEMBER<>Topical Tip ><Topical Tip>

Tax Credits – Should you be Claiming?

A little known fact about the Tax Credit system is that you can only backdate a claim by more than 3 months. This means that if your circumstances change but you don't claim immediately then you could miss out.

This is a particular risk for the self employed who may not know their annual income until after the end of the tax year. In these difficult times it may therefore be worth making a claim based on your best estimate of your income – it can always be adjusted later and though you may risk having to repay a little if you have a better than expected year, you will maximise any benefit you're entitled to if you don't. For more information on Tax Credits go to www.hmrc.gov.uk or phone them on 0845 3003900 8am to 8pm.

Wouldham All Saints Church of England Primary School

October was a very enjoyable month in many ways. The highlight for many was the residential visit to the Swattenden Centre in Cranbrook. This involved all of Years 5 & 6 and was greatly enjoyed. We had lots of adventure activities, plenty of fresh air and managed to get just a little wet and muddy at times! Seeing so many odd shapes swinging through the trees reminded us of a trip to London Zoo!!!!

It was also the month that the 11+ results were discovered and a big well done to all those who managed to get through it. Hard luck to the others and be proud of your efforts as you worked really hard and only just missed out! October was also Harvest and Trafalgar and it was good to see people coming along to join us.

The autumn holiday has seen further building work in school and we look forward to having a marked difference in our Otter Class. We're hoping that forthcoming budget cuts won't prevent us from slow but continuing renewal of our aging building.

November starts with a busy week as we celebrate All Saints Day followed by two days of learning progress meetings (parents night in the old money). The Friday is then closed to children as we have a staff development day to consider curriculum development.

African drumming, school photographs, remembrance, 'Walk through the bible', anti-bullying week and the start of Christmas production preparations makes for an exciting month.

You may want to join us for a 'Learning about writing' workshop being held in each class on Monday 29th November. This will be after school and will explain how and why we encourage writing in the way we do.

We also have a family Bingo session on Friday 19th from 6:30. Bring your own drinks and nibbles and come and have some fun!

Dates for your diary

Monday 1 st November	Start of term for all
Weds/Thurs 3 rd /4 th November	Learning Progress Meetings 3-6pm
Friday 5 th November	School Closed to all children
Tuesday 9 th November	School Photographs
Friday 19 th November	Family Bingo from 6:30pm
Monday 29 th November	'All About Writing' at 3:15pm

Visit www.wouldham.kent.sch.uk or call 861434 for more information.

Alison Smith BA (Hons) QTS

**Private Tutor
for children up to age 11**

Qualified Teacher
1-to-1 or small group tuition
All subjects in the Primary Curriculum
Exam support & advice
Lots of varied resources available

Please call:

07593 049434

1 Wouldham Court, Wouldham ME1 3TD

**Wouldham Court
Farmhouse
Bed & Breakfast**

**Ideal B&B for wedding guests
Church just opposite
River view**

Honeymooners welcome

Beamed rooms

Grade 11 listed home

Proprietor – Anthea Parnell

**246 High St, Wouldham, Rochester
Kent. ME1 3TY.**

Tel & Fax: 01634 683271

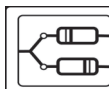

**Computer
Troubleshooters**

**Computer Services for
Home and Office**

01634 867800

www.ct-medway.co.uk

TECHNOLOGY SOLVED

Supply, Set-up and Support

Home and Office Networks

Data Security & Back-up

Malware protection/removal

Internet & Email assistance

T. S. DECORATING SERVICES

Need to re-decorate that bedroom, lounge or hallway?

Does the Kitchen or bathroom need a revamp or update?

Whether it's re-tiling the walls and floors or painting and decorating,
then just give me a call.

Very competitive rates and satisfaction guaranteed.

Ring Tony: 01634 869536 or 0776 5273 408 (mobile)

SHOE BOX APPEAL.

Shoebboxes are sent to E Europe for Christmas.

Some people have so little and things we take for granted can mean so much. Gifts are luxuries that can't be afforded. Please fill a shoe box with small gifts to bring joy this Christmas. Wrap a shoebox & lid separately. No food other than sweets. Note whether the gifts are for a: girl 3-7, girl 8-12, teenage girl, woman, elderly woman, boy 3-7, boy 8-12, teenage boy or man. Then attach the list to the outside of the box.

Doreen will be collecting full boxes or items to fill them until the end of November.

Doreen (01634 864139)

ASAP now please so that they can be shipped by Christmas

BLYSTHWOOD CARE APPEAL FOR YOUR HELP

Blythwood Care responds to requests for help locally and globally—demand for clothing, bedding, shoes, etc is currently exceeding what we can supply! We would be grateful if you would help us by passing the word around that we URGENTLY need more clothes, bedding, shoes etc. There is also a need for musical instruments for young people to learn, spectacles and empty spectacle cases, hearing aids, good quality pots & pans, crockery, cutlery — where appropriate in sets of four or more, personal CD or audio tape players, sports equipment for children's camps etc.

Contact Doreen & Malcolm Northover: 01634 864139

HOSPITAL LANE DENTAL & IMPLANT CLINIC

A first-class dental clinic right on your doorstep

**Dental Implants, Same-day Replacement Single or Multiple Teeth,
Cosmetic Dentistry, Tooth Whitening, Orthodontics,
Single-Visit Ceramics, Gum Treatments, Intra-venous Sedation,
Root Canal Treatments, Dental Imaging, On-site Laboratory.**

www.hospitallane.com

Lord Lees Grove, Blue Bell Hill, 01634 842566

email: reception@hospitallane.com

Open: Monday – Saturday. New patients welcome.

*Situated on the Lord Lees Roundabout by Junction 3 of the M2,
adjacent to the long-stay car-park. Easy on-site parking.*

CHRISTMAS TREES



at Aylesford Nursery

ROCHESTER ROAD

ME20 7EB

TEL: 01622 717160



Trees from £7.50

Pots & Stands

Wreaths

Rock Salt and Firewood

Free Mistletoe with every

£25 purchase while stocks last!

Cards Accepted

For map see

www.japanesegardendesign.co.uk

FROM 9AM TILL LATE THROUGHOUT DECEMBER

Hello from everyone at Burham Church of England Primary School.

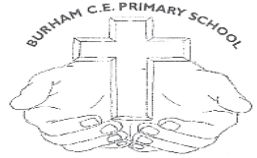

All the children recently took part in a 'Stranger Danger' awareness campaign run by our local Police and Police Community Support Officers.

Our winners were presented with prizes by Inspector Adrian Allen (Kent Police) and organisers of the competition Julie Stoner (Police Community Support Officer), Caroline Honeysett (Police Community Support Officer Safer Schools Partnership) and David Leipnik (KCC Community Warden) during our Celebration Assembly held on Friday 8th October.

Here are our proud and worthy winners:

Nicole Williams aged 8 (1st prize),

Joel Malins aged 10 (2nd prize) and William Hick aged 6 (3rd prize).



**Michelle Grima
Headteacher**

PARISH NEWS

Baptisms

Paddy Fuery 17th October 2010

Halls for Hire

(Please do not telephone after 8.0pm)

Choir Practice

Practices are held on
Thursdays at
Wouldham Church.



New juniors 7pm
Juniors 7pm—8pm
Seniors 7.30pm—9pm.
New members are always welcome:

Burham Methodist Church Hall –
01634 864139

**Burham Old School Community
Centre –** 01634 863322

Burham Village Hall –
01634 867669

Wouldham Village Hall –
01634 867452

Burham Scout Hut (for youth) -
01634 863322

Prescriptions

If you are unable to collect your
prescriptions and live in the Parish
of Burham & Wouldham, the
Church offers a collection service.
Contact Heather Lloyd; 01634
863345

*Volunteers collecting these
prescriptions need a minimum of
24 hours notice*

Bulky Refuse Collection

*TMBC Helpline 01732 876147 or:
www.tmbc.gov.uk*

Wouldham - 6th November
Village Car Park, Knowle Rd,
8.0am – 9.0am.

Burham – 13th November
Village Hall Car Park,
8.0am – 9.0am

Eccles – 6th & 20th November
Bull Lane lay-by, 8.0am – 9.0am

*Do not leave waste unattended at the
collection sites or in advance of the
waste vehicle arriving.*

News from Trenport

Work by EDF and its contractors
started in September in the area
near Peters Pit to facilitate the
construction of the new roads for
Peters Village. These works are
taking approximately 2 months and
involve the underground diversion
of some of the overhead power
lines. The works will be inspected
regularly and disruption kept to a
minimum. *Shirley Boards*

ALLOTMENTS IN WOULDHAM
CONTACT ANDY MARR:
01634 683786

Letter to the Church from the Rev'd Canon Donald Werner

Some of your church people who came over to St Mary's Platt when I visited there, generously gave baby clothes, shoes and dolls etc for the needy in Burundi. Last Sunday I distributed them. I wish to express the profound gratitude of the people who received them. I had heard two weeks before that some of the mothers did not bring their children to school because they were naked and ashamed to bring them. So the Burham church has been such a blessing to them. Please also thank your vicar for me.

Many thanks and God bless you, Donald Werner

1 Avenue Umubano, Gihosha, Bujumbura. BURUNDI. Central Africa

United Charities of the Ancient Parish of Burham

Winter Fuel Grant 2010

Applications for grants towards the costs of winter fuel bills are invited from residents of the Ancient Parish of Burham.

To qualify for assistance applicants should be aged 65 years or over and have lived within the boundaries of the Ancient Parish for the past 10 years.

The weekly HOUSEHOLD income of applicants, i.e. the total income from all occupants, must not exceed £225 for single occupancy or £285 for multiple occupancy. For this purpose, income is determined after deducting half of rent payable (rent after deducting any housing benefit received) and ignoring attendance allowance and similar state benefits and credits. Only one application per household will be considered. The Trustees reserve the right to make such enquiries as they believe necessary to confirm entitlement to the grant.

Application Forms will be available from 1st November 2010 from:
Burham

Dave Young, 17 Bell Crescent
Tony Ford, 1 Downsvie

Jill Emptage, c/o Jill & Jim's shop
Roger Kiralfy, c/o Arkadia, -
159 Rochester Road

Blue Bell Hill: Barry Smith, 296 Robin Hood Lane

On Line: www.burhamcharity.co.uk

e-mail: info@burhamcharity.co.uk

If you require help completing the form please feel free to ask a trustee.

J G RICHARDS

SOLICITORS

Larkfield & West Malling

**Conveyancing
(Residential & Commercial)**

Probate Trust & Wills

Inheritance Tax Advice

Landlord & Tenant

Change of Name

Elderly Care

Power of Attorney



Tel: 01732 870377

FAX: 01732 847313

Email: <mailto:jgrichards@btconnect.com>

787 London Road, Larkfield, Aylesford, Kent. ME20 6DE

LEGACY GIVING TO YOUR PARISH CHURCH. 'WILL AID'

Most church members support their parishes generously during their lifetimes. However only about 1 in 5 includes a gift to their church family in their will. In total, English parishes get about £50 million in legacies a year to support the significant costs of the church work. It could be a great deal more if more church members left gifts in their wills. The Church of England supports the 'WILL AID' initiative to provide parishes with a simple annual reminder about the importance of wills and keeping them up-to-date.

Legacies can make a vital difference to a parish's local mission and ministry, whether used for additional facilities, staffing or our mission outreach. Jesus taught us that our life does not consist of the abundance of our possessions, but that we should be wise stewards.

For centuries the church has highlighted the importance of making wills and keeping them up-to-date. If we take this reminder to heart then not only will we make the best use of our time, talents and possessions in our lifetime but we will want that good influence to continue in the future.

Giving a legacy to our Church will ensure that God's work and the needs of his people will continue to benefit from our generosity

'WILL AID' leaflets are available in All Saints Church in November

R & J Carpet Cleaning

Professionally Cleaned Carpets

Quick drying times

ALSO; 'just a dusting &
vacuuming service'

For a free quotation;

Call Rob Ward, 07812 345951

Wouldham based

PRIVATE TUTOR

**Offering Home Tuition
in GCSE English, French &
Foundation Maths
Also Primary & 11+ Coaching**

Fully qualified teacher
30+ years experience.
GTC Member, CRB checked

Call Anne to discuss your child's
academic needs:

Tel: 01634 867263

Medway Inn

**2 High Street
WOULDHAM, ME1 3XB
01634 666619
www.medwayinn.co.uk**

Birthdays

**We specialise in:
Birthday Parties
Christenings
Anniversaries
Wakes**

Engagements

Anniversaries

Christenings

**Free of Charge Function Room
for any special occasion**

**Unique packages to suit all budgets
& help with discos, bands & karaoke**

Meetings

**Hot & Cold Buffets
Contact Holly – 07903418006**

Meetings

**See our website for monthly updates
www.medwayinn.co.uk**

WOULDHAM PARISH COUNCIL NEWS

This month it was reported at the Council meeting that 4 crimes reported on the September crime report. The first was for possession of a controlled drug, Class B. This was when a male was stopped in his vehicle on the high street, he was issued with a cannabis warning. The next was an assault outside the Forresters' Arms, where a female was assaulted. There were 2 criminal damages to vehicles. The crime statistics for Tonbridge & Malling borough were slightly increased from April to August, with shop lifting down but house burglaries up. PCSO Julie Stoners' mobile is (07772226237), and PC Jackie Wilkinson's mobile is (07980683666).

Dave Liepnick (mobile 07977 982187), is our community Warden. There was a break in at the weekend in the allotments so please keep your sheds locked and fit them with alarms. If you have any concerns about anti social behaviour please contact the local team. The local Police team from the Safer Schools Partnership were running a competition in the primary schools to get a pupil to design a "Stranger Danger" poster. This winning design will be made into a permanent metal sign and be displayed by the play area in the village, as a constant reminder for the children to remain vigilant. Work is still ongoing around the Valley of Visions walks; The path clearance around Ferry Lane has been done. We hope all the residents will try the designated walks and we hope every resident received a Community Trail Leaflet for Wouldham. If not, contact our Parish Clerk.

As the fields around the village are now being cultivated it is asked that all walkers stick to the relevant paths

News from our County Councillor was that we should have enough grit for our roads next winter, 25,000 tons has been ordered.

Charlton Athletic football club are again running free surgeries for youngsters in Snodland, contact Parish Clerk if interested.

There is a warning from Trading Standards of fraudulent loan applications originating from Finland. It would appear that the Finnish Company are not to blame as they have been duped into giving out loans. If you receive a letter, reply to the Finnish Company saying you have no knowledge of the loan.

The Adult exercise units are now installed at the Rec. Go on have a go! If these are successful, we will try and apply for a loan for some more. The Teenage shelter has been repaired.

There are allotments available, see village notice boards.

We would like to congratulate the village pubs for their magnificent display of hanging baskets throughout the summer.

Please remember the safe use of Fireworks in November.

We have vacancies for new Parish Councillors, if you would like to know more please contact our Parish Clerk

If you have any items you would like the parish Council to discuss email the Parish clerk, Sarah: wouldham.pc@hotmail.co.uk or come along to the monthly meetings normally held the first Tuesday of the month.

The next meeting is scheduled for Tuesday 2nd November 7.30pm at the village hall.

Anthea Parnell, Parish Councillor

Paul J. Rowland

Funeral Directors Ltd

Allington

01622 757177

15 Mid Kent Shopping Centre

Castle Road

Maidstone, Kent ME16 OPU

Penenden Heath

01622 662661

4 Hillary Road

Penenden Heath, Maidstone

Kent ME14 2JP

24 Hours a Day ~ 365 Days a Year

**SERVING THE COMMUNITY OF
ALLINGTON MAIDSTONE
AND THE SURROUNDING AREAS**

**We offer a full range of services and facilities,
home arrangements at your convenience**

Free car parking



Company Director: Paul J. Rowland

Golden Charter
Funeral Plans 

AN INDEPENDENT FUNERAL DIRECTOR

BURHAM PARISH COUNCIL NEWS

Once again the Parish Council needs to remind all dog owners that it is your responsibility to clear up any dog mess within public places, this includes the recreation ground. You may have seen the posters "There's no such thing as the dog poo fairy". Please bag it and bin it, any rubbish bin will do.

To-date, there is no further news on the former Fleur de Lys site planning application. It is hoped that this application will be considered by TMBC in November. There are however over 40 letters from residents on the TMBC website expressing concerns regarding this application.

Finally, the finger post at the junction of Bull Lane (Eccles) has been refurbished by Kent Highway Services. Comments from residents and Parish Councilors have been very positive. From resident's requests over the next 6-8 weeks, a Christmas tree should be planted on the green in Rochester Road/Whitehouse Crescent. Jim Dowle has kindly offered to donate a tree for this cause.

A meeting was held with TMBC engineers to discuss the traffic congestion along Rochester Road, between Jill & Jims shop and the Chinese Take-Away. Suggestions were put forward. Steps are now in place with TMBC to take this forward during 2011. The legal process is long and in-depth but will include an informal consultation with residents. In the mean time, a log has been made with EDF to clear the overhanging trees on the Village Hall side which hopefully will improve sight lines in this vicinity.

As previously reported, we are endeavoring to replace the skate ramp with a MK II version in concrete. Obviously grants do need to be secured before we can take this project forward. Meetings have been held with 3rd parties regarding funding opportunities and much work is going on behind the scenes to secure money for this project. A public consultation will take place to obtain the views of residents.

The Parish Council is aware of the concerns expressed by some residents regarding the finish of the planters in Rochester Road/Whitehouse Crescent. This has been fully debated at several Parish council meetings and any final decision has been deferred until Spring 2011.

2011 Census: Many vacancies are available in relation to this. Log on to www.censusjobs.co.uk for more information.

If you have any items that you would like the Parish Council to discuss, just give me a call on 01622 609324, e-mail me on pam@burhampc.co.uk or come along to the monthly meetings, normally held the last Monday of the month. The next meeting is scheduled for Monday 29 November 2010, 7.30 pm in the Old School Community Centre, Corner of Rochester Road/Bell Lane. *Pam Saunders - Clerk*



Aylesford Nursery



Quality Shrubs, Trees, Hanging Baskets
Bedding Plants All home grown

'It's a GROWING business'

Come find us at ...

ROCHESTER ROAD, AYLESFORD, ME20 7EB

01622 717 160

NURSE FOOT HEALTH PRACTITIONER

Let me help you take care of your feet, in your own home.

- ◆ Corns & callus (hard skin) treatment
- ◆ Nails cut & trimmed
- ◆ Ingrown toenail treatment
- ◆ Treatment for minor skin & nail infections
- ◆ Diabetic foot care & assessments
- ◆ General foot health care & advice



Fully qualified & Insured

STELLA WINGATE M.C.F.H.P. M.A.F.H.P. O.H.N.D. RGN

Tele: (M) **07754 956468** (H) **01634 669714**

Email: stella.wingate@btinternet.com



Garage Door Associates

All makes of garage doors supplied,
installed, repaired, automated. Spares.

FREE-NO OBLIGATION ESTIMATES

**Tel: 01634 244452 * 01622 685850
01795 459011 * 01732 590085**

Showroom: Holborough Rd, Snodland

www.garagedoorassociates.co.uk

GRAYS KITCHENS LTD

Reliable Kitchen Fitter
Over 20year's experience
Any make of kitchen fitted

Graham George
305 Rochester Rd
Burham, ME1 3RS
01634 669039
0770 2821016



CHILDREN & YOUTH GROUPS

Sure Start Children's Centre

Do you have a baby or children under 4 years who need something to do and to socialise with other children? Would you like to meet other parents in the area? Do you want somewhere new to go? There are.....

Free baby & toddler play groups with refreshments. (currently term time only)

Burham School.	Every Monday	9.45am—11.15am
----------------	--------------	----------------

Wouldham School	Every Thursday	9.40am—11.00am
-----------------	----------------	----------------

For further information please contact the Children's Centre: 01732 874086

Burham Senior Youth

Tuesdays 7-9pm at Burham Scout Hut. Open to all youths who live in

Burham. School years 6-11. Contact Thurza Browne 01634 863322.

ADULT HELP IS REQUIRED.

Burham Pre-School. Burham Village Hall.

Latest Ofsted inspection found our setting to be good

We welcome children aged 2 yrs – 5yrs,

Sessions Monday's to Fridays from 9.15am to 11.45am.

Monday & Wednesday Lunch Club (11.45 – 12.20pm)

Afternoon session (12.20pm – 2.50pm)

We provide a free healthy snack during each session.

Come along and visit any morning and see if we are right for you.

Supervisor - Tracey Beechey 01634 685239. Pre-school - 07946 793781

E:Mail: Burham.pre-school@hotmail.co.uk

Jelly Beans Pre-School, Wouldham Village Hall.

Our Ofsted inspection found Jellybeans' provision to be 'good'

For all children aged from 2 years.

Sessions run Monday to Friday 9.15am – 11.45am, and Tuesday, Wednesday and Thursday afternoons, 12.25pm – 2.55pm.

We also now run a lunch club, Tuesdays to Thursdays, 11.45am – 12.25pm, with parents providing a packed lunch. Many parents use lunch club to take advantage of the opportunity for children to stay all day.

Feel free to visit at any time, no appointment necessary. For details of fees and any further information, please contact Mrs Donna Cook, Supervisor, on 07581 661525 (out of session time) or 07855 041496 (during session time)

Welcome to a warm friendly informal atmosphere

The Golden Eagle



Traditional Kentish Pub surroundings
Boasting 30 years serving oriental cuisine
80 Church Street, Burham, Kent ME1 3SD

Excellent Specialist Oriental Cuisine
English menu available
Free House, Fine Wines, Real Ale

Lunch served - Monday - Sunday 12 - 2p.m.
Evening meals - Monday - Sunday from 7p.m.



Bookings now being taken



For Christmas and New Year's Eve
Book now and enter into our free Christmas raffle
Enjoy your meal and listen to
Innocent Bystanders - 5th November
Book Now to avoid disappointment

Ideal venue for christenings or wakes
Need to buy a present - gift vouchers available

Visit our website: www.thegoldeneagle.org for more information
Bookings taken - Tel: 01634 668975 -
email: kathymay@btconnect.com or via our website

Takeaway service is available
3 course meals available from £10

The lost son

Read Luke 15:11-32

The son was greedy
and wasted his father's goodness.
We also get greedy
and waste God's goodness.

Find these words on the grid.

AIR TREES WATER WASTE POLLUTION
BOTTLES CANS PAPER RECYCLING CFC

P	O	L	L	U	T	I	O	N	A	E	J
W	A	T	E	H	P	V	D	Y	W	H	C
C	L	U	O	V	O	T	K	C	A	L	E
S	N	A	C	G	Z	B	S	Y	S	D	C
F	X	B	J	W	H	N	N	E	T	I	A
B	O	T	T	L	E	S	B	S	E	E	R
A	R	G	N	I	L	C	Y	C	E	R	M
R	P	O	L	L	U	Y	F	W	M	R	T
E	I	P	E	R	A	A	M	T	E	F	T
T	K	R	E	C	I	C	L	P	Q	U	O
A	C	S	G	Q	R	X	A	Z	D	L	B
W	A	C	F	C	R	P	A	P	R	S	T

The journey home

What must the lost son go through to get home?

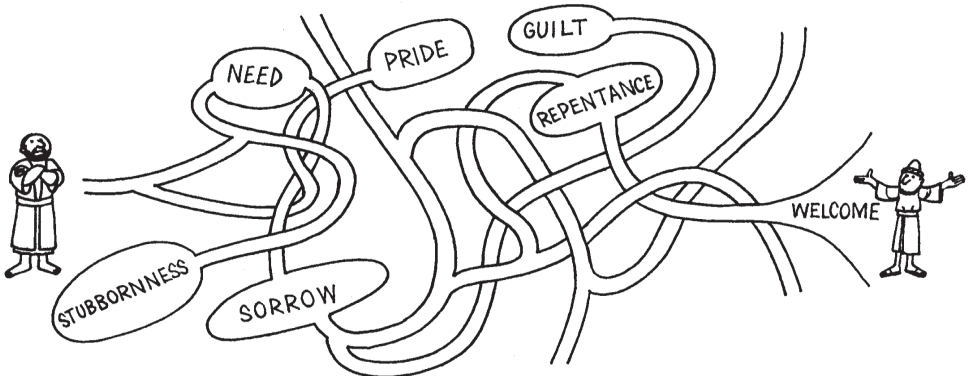

Why is the elder brother
left out of the party?

Reverse the words.

Because of:

EDIRP REGNA
YSUOLAEJ ECILAM

And most of all:

FLESMIH



Christmas at The Robin Hood Pub & Conservatory Restaurant

Homemade Soup of the Day served with Crusty Bread, Parmesan Crisps & Croutons (v)
 Red Wine Poached Pears with a Blue Cheese & Walnut Salad
 Pan Fried Pigeon Breast with Black Pudding, Sautéed Potatoes & a Port Coulis (served pink)
 Flat Mushroom Stuffed with a Herby Garlic Crust served on a bed of Rocket (v)

Roast Turkey Breast with Roast Potatoes, Sprouts, Baby Carrots, Baby Parsnips, Peas,
 Pigs in Blankets, Herb Stuffing, Cranberry & Bread Sauce
 Home made Short Crust Game Pie served with Roast Potatoes & a
 Selection of Winter Vegetables & Gravy

Homemade Fillet of Salmon En Croute served with Sautéed Potatoes Green Beans
 with a light butter & Herb sauce

Roasted Root Vegetable Crumble served with Roast Potatoes & Ratatouille

Homemade Christmas Pudding served with Brandy Butter

Homemade Baileys Chocolate Cheesecake & Cream

Caramelised Lemon & Lime Tart with a Red Fruit Coulis

White Chocolate Brulee served with Winter Fruits

A Cheeseboard Selection with Homemade Apple Chutney, Crackers, Grapes & Celery

Coffee & Minces Pies

2 Courses £18.50

3 Courses £23.50

£10 deposit per person required on all bookings

Available from Tuesday 23rd November, pre-order required on tables 6 and over.

01634 861500

the.robin.hood@hotmail.co.uk

www.therobinhood-pub.co.uk

The Robin Hood Public House & Restaurant
 364 Common Road, Blue Bell Hill Village, Kent ME5 9RJ.

COLLINS RESIDENTIAL TELEPHONE EXTENSIONS

Broadband Problems?

*(Broadband can be improved by
changing your internal wiring)*

Free estimates over the phone

Fault finding and phone points.

Ex BT engineer with 17 years
experience. Reasonable Rates
Peter Collins. Tel 01732 321560.

Mob 07941038343

collinstelephone@btinternet.com

SR Interiors
Painting & Decorating Service



**Residential and Commercial
Internal and External Decoration
Over 25 Years Trade Experience
Fully Insured**

Tel: 01622 737225

Mobile: 07816 149502

www.sr-interiors.com

e-mail: info@sr-interiors.com

Plumbing Services

Plumbing & Heating Specialist
Central Heating Power Flush

Over 35 Years experience

Dennis Woodward

Mobile: 07710273915



Elwood
*Painting and
Decorating Services*

**Qualified female
Painter and Decorator.
10 years experience**

Interior and Exterior painting
Wallpapering

No job too small

Free quote

Email:

elwoodpainting@tiscali.co.uk

Telephone:
01634 308933
07738083474

Boxley Timber & Fencing Supplies



Quality Sheds & Summerhouses.
Sleepers & Decking.

Gates & Trellis made to size.

All types of Fencing. Collection/Delivery

Stockist of tools:

DeWalt, Bahco, Ryobi & Quality Faithfull Tools

A FAMILY RUN BUSINESS OFFERING
FRIENDLY PROFESSIONAL ADVICE

BOXLEY SAW-
MILL, PILGRIMS TEL: 01622 753953
WAY, BOXLEY, NR
MAIDSTONE ME14 3EB
www.boxleytimber.co.uk



VINER & SONS LTD

Keith Viner

**FUNERAL DIRECTORS &
MONUMENTAL MASONS**

The business has been run by our family since 1777

We pride ourselves on our Caring

Personal Service. All Locations Covered

PERSONAL DAY AND NIGHT SERVICE

PRIVATE CHAPEL OF REST

GOLDEN CHARTER AND 'HELP THE AGED'

PRE-PAYMENT SCHEME AVAILABLE

Please contact us for further details:

54 High Street, West Malling Kent ME19 6LU

email: info@vinerandsons.co.uk

Website: www.vinerandsons.co.uk

(01732) 842485





AJS PLUMBING SERVICES



Fully Qualified Female Plumber

All domestic plumbing repairs, maintenance, alterations and new installation work undertaken. Taps, leaks, overflows, blockages, basins, sinks, wc's, full bathroom suites fitted and much, much more.

No job too small.

Free estimates or advice: call Amanda on 07702 408948 or

Email: ajsplumbingservices@blueyonder.co.uk

GASMARK HEATING SERVICES LTD.

LOCAL CENTRAL HEATING ENGINEERS

- * *CENTRAL HEATING INSTALLATION.*
- * *MONEY SAVING UPDATES.*
- * *NEW BOILERS FITTED.*
- * *SERVICE AND REPAIR.*
- * *GAS SAFETY INSPECTIONS.*
- * *EXCEPTIONAL, FRIENDLY SERVICE,*
AT A SENSIBLE PRICE.
- * *FREE ESTIMATES AND ADVICE, NO*
CALL OUT CHARGE.

TEL. 01634 669245

MOBILE 07719 179049

"Website www.newboiler.biz"



ROULLAND & SONS LOCKSMITHS

Over 30 Years Experience



FREE SECURITY SURVEY

- ALL LOCK TYPES SUPPLIED AND FITTED
- LOCK SERVICING
- KEYS CUT
- FRONT & BACK DOORS, WINDOWS, GARAGES, PADLOCKS

T: RON - 07904 180 680

E: roullandsons@googlemail.com

W: www.roullandandsons.co.uk

Protect your property from the Burglars !



Burglar Alarm systems & CCTV Installations

***Already got an Alarm system
but paying too much for
your Service Contract ?***

*We can supply an Insurance Company
approved yearly Contract* which will
cover any make of system for Parts /
Labour and Call-outs for an average
price of £65:00p*

Head office:
Orion House
72/73 Riverside 3,
Sir Thomas Longley Road
Medway City Estate
ROCHESTER
Kent ME2 4DU



Logic Alarms Company

www.logiccctv.com

01634 719875

*(*not obtainable for Wireless & Redcare Monitored systems)*



Denis Freeman
Funeral Directors & Monumental Masons

24 hour Caring Service that you can trust

- Bespoke, contemporary and traditional funerals
- Pre-payment Funeral Plans available
- Modern Fleet or choice of alternative vehicles
- Floral Tributes
- Mourning Stationery
- Monumental Masonry Specialists

**17 Holland Road, Maidstone
ME14 1UL
Tel: 01622 671 888**



A Note From The Editor

We hope you have enjoyed reading this Magazine.

We welcome your news items and articles.

However, we reserve the right to edit or not to publish.

The Church of Burham & Wouldham declare that publication of any advertisement does not carry their endorsement

**Want to advertise your business to 1200 homes per month
in Burham & Wouldham?**

A sixth page advert - only £10 per issue or £80 per year

The Magazine of the Burham & Wouldham Church of England Parish

Editor: Mary Davis, 132 Rochester Rd, Burham. ME1 3SH.

Tel. 01634 869650. e-mail – zero.mexdavis247@btinternet.com

Items for inclusion by the 10th of the preceding month