

The Parish of May 2010 Burham & Wouldham



Rector: Rev' Jennie Bradshaw

The Rectory, 266 Rochester Rd, Burham, Kent. ME1 3RJ. Tel: 01634 666862

View the Magazine online: www.burhamvillage.com

www.wouldhampc.kentparishes.gov.uk

WHO TO CONTACT

| | |
|---|--|
| The Rector | Rev Jennie Bradshaw Tel: 01634 666862 |
| Church Wardens | Mrs Gwen Worcester. Tel. 01634 672060 Mrs Marie Rayner. Tel. 01634 681873 |
| Baptisms | Mrs Gwen Worcester. Tel. 01634 672060 |
| Prayer requests | Mr Rod Murr. Tel: 01634 868075 |
| Weddings | Rev Jennie Bradshaw Tel: 01634 666862 |
| Funerals (also Internment of Ashes & Permission for Churchyard Memorials) | Mr John Lloyd. Tel. 01634 863345 |
| Church Treasurer | Mrs Janet Parris Tel: 01634 669872 |
| Church Secretary | Mrs Heather Lloyd. Tel. 01634 863345 |
| Parish Magazine Editor | Mrs Mary Davis. Tel. 01634 869650 |
| Methodist Minister | Rev Chris Esgate. Tel. 01622 752895 |
| Burham Methodist Church Stewards | Mrs Eileen Smith 01634 867022 Mrs Joyce Brown 01634 864413 |

Donations are always gratefully received for flowers for the Churches.
Contact:

Wouldham, All Saints Church: Catherine Gore, Ringshill Farm. Tel: 404742
Burham Methodist Church: Eileen Smith, 23 Church St. Tel: 867022



Dear Friends

Martin Dale writesabout Christian Aid

So many things in our lives come in threes!

Here's one :-

Do you remember at school the three part sentence structure :“ Subject verb object” ?

Eg.”I” (subject)”stroke”(verb) “the cat”(object).

When I was at school we always had that lovely old fashioned saying “A verb is a ‘doing’ word”. It so easily indicates movement or description. In a word it's what you need in order to make the sentence **connect** with itself.

But - and here's a thing - what about the 1960's? Hey - that dates me doesn't it? You see there was this great out burst of freedom of expression and along with lots of great bad grammar!

Do you remember that funny saying “How do you relate?” Now there's bad grammar if ever there was! You see “*relate*” is a verb which not only wants to do things but it jolly well tells you how. In short it takes an *indirect object*. So that sentence should actually read:” *How do you relate to this or that?*” plus just to complicate things, this is also a question not just a sentence!

But everyone left it out; and why was that? I think it was because so so much was going on that you were hard pressed to know what to *relate* to next!!

That's the big problem isn't it? Life is still like that. Since the speeding up of life during the 1960's and 70's life has gone on ever faster and filling up until there's so much you can do anywhere and everywhere that *relating to it* all is often no more than giving it a passing glance while we zoom on to the next thing. How we long to be able to slow everything down a bit and find time to dwell on things before the next thing hits us.

Well I do anyway - and yet I'm a child of my time too. Many people who know me think of me as an architypal “zoomer” always thinking of the next thing and putting much too much information into simple spaces. There you go - I can't deny it.

But I'm not going to do that here. I'm simply going to offer you the chance to reflect on the following:-

“**We in the west** “(subject)” **own**” (verb) “**lots**” (object)

“**Those in the third world** “(subject) “ **still -even now- own**” (verb) “**very little**” (object)

“**Please can we**” (subject) “**share**” (verb) “**our wealth**” (object) ????? (Question!)

PLEASE HELP BY GIVING GENEROUSLY (verbs) TO CHRISTIAN AID (indirect object!)

CHRISTIAN AID WEEK MAY 9th to 16th 2010.

CHRISTIAN AID IS HELP FOR EVERYONE NOT JUST CHRISTIANS.

WE JUST ORGANIZE THE COLLECTIONS.

Which reminds me :-If you would like to help collect during Christian Aid Week please contact Martin on :- martin.dale1@virgin.net

Thank you for reading this! (*Try working the grammar out in that sentence - it's not as simple as it looks!*)

Martin Dale

Messy Church is here!

Messy Church is a new way of doing worship that is sweeping our nation, and was seen for the first time in our Parish on Mothering Sunday in Burham Community Hall.

Messy Church, or creative worship, as I tend to call it, is a hands-on way of coming to God through some craft activity thought out with children in mind but for all to enjoy. The theme of that Sunday's craft leads into half an hour of lively praise, prayer and teaching, which in turn leads into a time for making friends and chatting over a drink and some nibbles of some sort.

Messy Church will be at 10.30am every 3rd Sunday in Burham Community Hall, the next being Sunday 16th May.— Creative Worship for all.

IT'S FOR EVERYONE! DO COME!

Jennie

COFFEE MORNING

10.30am,

Friday, 28th May

All Saints Church, Wouldham



Maidstone Bible Week 2010

Salt & Light

Engaging with community

Monday 10th—Thursday 13th May

7.45 for 8.00pm

The life Church, Brewer St, Maidstone

Speakers: Rev. Godfrey Nicholson, Leeds

Rev. Lyndon Bowring of CARE

MAY

Church of England Services



Sunday 2nd May

10.30am Family Service

All Saints, Wouldham

Thursday 6th May

3.15pm Thursday Church

Wouldham School

Sunday 9th May

10.30am Christian Aid Sunday &
Holy Communion

All Saints, Wouldham

Thursday 13th May

7.30pm Ascension Day Service

Old St Mary's, Burham

Sunday 16th May

10.30am Messy Church asks God to bless
the growing crops in a Rogation Service
(see opposite)

Old St Mary's, Burham

Thursday 20th May

10.30am Holy Communion

Winchester House

Sunday 23rd May

10.30pm Pentecost & Holy Communion,

All Saints, Wouldham

Sunday 30th May

10.30am Holy Communion
led by Rev. Jacky Henry

All Saints, Wouldham

2.30pm Blessing of Baby Olli Lampard

All Saints, Wouldham

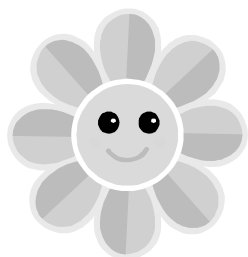

CHURCH SPRING FAYRE

SATURDAY 22 MAY

1.30PM—3.30PM

BURHAM VILLAGE HALL

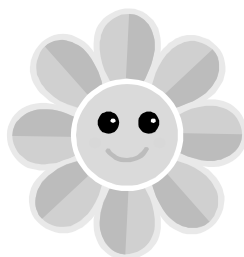

STALLS GALORE
RAFFLE, CAKES, REFRESHMENTS

IF YOU'D LIKE A STALL,
CONTACT GWEN ; 01634 672060

BURHAM FUN DAY

SUNDAY 27th JUNE

BURHAM RECREATION GROUND

***If you'd like a stall,
Contact: BERNARD 01634 861886***

THE METHODIST CHURCH IN BURHAM

Church St, Burham

We welcome Christians of all denominations and all those seeking a way of faith to join us in our services and all other events.

SERVICES IN MAY

May 2nd at 10.30am

Morning Worship led by Monica Wilding

May 9th at 4.30pm

Evening Worship led by Roger Byard

May 16th at 10.30am

Morning Service led by Simon Pooley

May 23rd at 10.30am

Circuit Service at Union Street Methodist Church led by Rev. Sheila Foreman

May 30th at 10.30am

Morning Worship with own arrangements

OTHER ACTIVITIES

Afternoon Tea and Cakes, together with a quiz, will be held each Tuesday at 3.0pm. This is open to all. Country Lunch will be held on Thursday May 13th at 1.0pm. to which everyone is welcome for a tasty meal of homemade soup, cheese and crusty bread, then fruit crumble and ice cream, followed by tea or coffee all at the cost of £2.

Several people attended the Easter morning Holy Communion service at 6.30am on Easter Day, held at the Bluebell Hill Picnic area. This was a fitting start to the most important day in the Christian calendar. Preparations for this important season started with our Lent Course held each Friday evening of Lent when we started by sharing a meal and then having our discussion time.

It was great to have the pupils of Burham School at the Church for a service taken by Rev. Jennie Bradshaw when we enjoyed hearing the children present the Easter story. On Good Friday there was a successful Good Friday Club when several children took part in craft activities. There was a Walk of Witness through the village and the walkers, children and others joined for a service at 10.30am led by Jennie.

We welcome everyone to join our worship and fellowship. There have been discussions taking place about our way forward and how we can continue to grow and offer a place of worship in Burham. Those who are not members of the Methodist Church are all welcome and it is possible for individuals have dual membership while retaining their links to another Church.



Professional Tiling Excellence

The complete wall and floor tiling service
for a stylish, professional transformation
to any area of your home

- * Bathrooms, wetrooms, showers
- * kitchens, conservatories
- * Patios
- * Surface preparation
- * Underfloor heating systems
- * Waterproof tanking
- * Natural stone, ceramics, porcelain, mosaics
- * Information & advice
- * Fully insured
- * Reliable & friendly service

For a free estimate call Paul Huggett on:

Tel: 01622 719235

mob: 07966 828705

Email: info@contactiling.co.uk

Certified by Professional Tiling Solutions



**Paddocks and land
to rent**

**in the areas of Burham and Wouldham
Please contact Tel: 01233 721575
during office hours**

MAY ACTIVITIES

| | | | |
|--|--------------------|---|---|
| Every Thursday 6th, 13th, 20th, 27th May | 10.30 - 12 noon | Thursday Community Club *Hi Kent Hearing Aid Clinic on 20th May | Old School Community Centre Burham |
| Every Tuesday 4th, 11th, 18th, 25th, May | 3.00— 4.30 pm | Join us every Tuesday afternoon for a cup of tea, cake, a quiz and friendship | Burham Methodist Church Hall |
| Wednesday 5th May | 9.00 - 10.30am | Coffee Morning In aid of Breast Cancer Research | Burham Community Centre |
| Wednesday 5th May | 7.30pm | Parochial Church Council Meeting | All Saints Wouldham |
| Thursday 13th May | 1.00pm | Country Lunch Anyone is welcome to come for good company, a simple meal of soup, bread, cheese followed by fruit pie, coffee & tea. Cost £2 | Burham Methodist Church Hall |
| Friday 14th May | 3.30pm | House Group | 12 Trafalgar Close |
| Tuesday 18th May | 7.30pm | WI Meeting AGM/Resolutions Quiz | Burham Village Hall |
| Friday 28th May | 10.30- 11.30am | Coffee Morning | All Saints Wouldham |

Parish Council Meetings:

Wouldham Tuesday 4th May, 7.30pm. Village Hall..

Burham Monday 24th May, 7.30pm, Old School Community Centre.

SCHOOL LANE KENNELS

Now Running a Dog Day Crèche.
Drop them off on the way to work
& collect after work --
Providing 3 off-lead runs a day.
Or take advantage of On Site Training

Call 01634 683149

WE ALSO HAVE 4 ACRES OF
GRAZING FOR RENT.
WELL MAINTAINED PADDOCKS



PRIVATE TUTOR

**Offering Home Tuition
in GCSE English & French
Also Primary & 11+ Coaching**

Fully qualified teacher
30+ years experience.
GTC Member, police checked

Call Anne to discuss your child's
academic needs:
Tel: 01634 867263

GASMARK HEATING SERVICES LTD.

LOCAL CENTRAL HEATING ENGINEERS

- * *CENTRAL HEATING INSTALLATION.*
- * *MONEY SAVING UPDATES.*
- * *NEW BOILERS FITTED.*
- * *SERVICE AND REPAIR.*
- * *GAS SAFETY INSPECTIONS.*
- * *EXCEPTIONAL, FRIENDLY SERVICE,*
AT A SENSIBLE PRICE.
- * *FREE ESTIMATES AND ADVICE, NO*
CALL OUT CHARGE.

TEL. 01634 669245
MOBILE 07719 179049
"Website www.newboiler.biz"



INDEPENDENT LIVING SCHEME

Age Concern Malling has just launched an Independent Living Scheme to help with those small jobs in the home and to help our clients remain independent in their own homes. The service offers the following:

- Light housework
- Light gardening (ie. mowing a small lawn, digging small borders, etc)
- Light weight ironing
- Small jobs about the house (i.e. changing light bulbs, taking down curtains)
- Sitting with a client whilst family attend appointments
- Escorting to the shops or to collect their pension etc
- *Small jobs such as putting up a picture, shelf, small amount of painting & decorating.

*If the client wishes for any professional jobs to be done i.e. electrical work, heating appliances, building etc., we do have a list of approved workmen.

Our Independent Living Workers are CRB checked and will carry ID cards. Clients will have an initial visit from someone in our office to ascertain the work to be done and a Letter of Agreement will have to be signed by them beforehand. A file of information will be left with the client for their family or their Care Manager to see.

The cost of the scheme is £12 per hour

**For more information, or a leaflet,
please telephone 01732 873977**

Sandy Broomfield. Age Concern , Malling



Aylesford Nursery



Quality Shrubs, Trees, Hanging Baskets
Bedding Plants All home grown

'It's a GROWING business'

Come find us at ...

ROCHESTER ROAD, AYLESFORD, ME20 7EB
01622 717 160

NURSE FOOT HEALTH PRACTITIONER

Let me help you take care of your feet, in your own home.

- ◆ Corns & callus (hard skin) treatment
- ◆ Nails cut & trimmed
- ◆ Ingrown toenail treatment
- ◆ Treatment for minor skin & nail infections
- ◆ Diabetic foot care & assessments
- ◆ General foot health care & advice

Fully qualified & Insured

STELLA WINGATE M.C.F.H.P. M.A.F.H.P. O.H.N.D. RGN

Tele: (M) 07754 956468 (H) 01634 669714

Email: stella.wingate@btinternet.com



Wouldham Court

Farmhouse

Bed & Breakfast

Ideal B&B for wedding guests

Church just opposite

River view

Honeymooners welcome

Beamed rooms

Grade 11 listed home

Proprietor – Anthea Parnell

246 High St, Wouldham, Rochester
Kent. ME1 3TY.

Tel & Fax: 01634 683271

BURHAM PARISH COUNCIL

Police Activities: Whilst the crime figures for March, were relatively high, (13 crimes reported in total), the Parish Council hope that this is due to the fact that residents are now reporting ALL crimes. Please continue to do so. For your information, four of March's crimes were drug related. Also, the Police have issued warning letters to some local youths for anti social behavior.

A community engagement day was held in March and proved to be very successful. Mobile Police units will be around the village on Sat 29 May 2010, so if you have any concerns, this is the time to express them to advise the Police.

Highways: As you are aware, due to the recent bad weather, pot holes are causing drivers problems. If you spot one, please let me know and I will report it to Kent Highway Services. (They have already been advised about the condition of Court Road and Whitehouse Crescent).

Hopefully, by the now the new trees supplied by the Kent Messenger and the Kent Men of Trees have been planted along the pathway from the Village Hall Car Park to the recreation ground to make an "avenue" effect.

Valley of Visions Community Trail: new sleeper benches should now have been installed around different areas of the village. There are many activities being arranged for this project, including photographic workshops & morning bird song (with breakfast) so keep an eye on the notice boards for full details. If you would like further information on this, Wendy Neath is the contact on 01634 861339 or 07802 676896.

Other Matters: The KCC members grant from Peter Homewood for the war memorial has now been received and refurbishment work should commence shortly.

As a reminder, the "cardboard" recycling bank at the village hall can take paper as well as cardboard.

If you have any items that you would like the Parish Council to discuss, just give me a call on 01622 609324, e-mail me on pam@burhampc.co.uk or come along to the monthly meetings, normally held the last Monday of the month. The next meeting is scheduled for Monday 24 May 2010, 7.30 pm in the Old School Community Centre, Corner of Rochester Road/Bell Lane.

Pam Saunders, Parish Clerk

HOSPITAL LANE DENTAL & IMPLANT CLINIC

A first-class dental clinic right on your doorstep

**Dental Implants, Same-day Replacement Single or Multiple Teeth,
Cosmetic Dentistry, Tooth Whitening, Orthodontics,
Single-Visit Ceramics, Gum Treatments, Intra-venous Sedation,
Root Canal Treatments, Dental Imaging, On-site Laboratory.**

www.hospitallane.com

Lord Lees Grove, Blue Bell Hill, 01634 842566

email: reception@hospitallane.com

Open: Monday – Saturday. New patients welcome.

*Situated on the Lord Lees Roundabout by Junction 3 of the M2,
adjacent to the long-stay car-park. Easy on-site parking.*

arkadia

chartered accountants

**Personal, Professional and Local Advisors to
Owner Managed Businesses and Individuals**

**Tax Compliance & Planning, Annual Accounts,
Business Start-Ups and
All Sorts of Useful Advice**

Phone Roger to book a free, no-obligation initial meeting

mail@rkdia.co.uk 01634 869900 www.rkdia.co.uk

159 Rochester Road, Burham, Rochester, ME1 3SF

<<Topical Tip >>Topical Tip >>May<>Topical Tip >>Topical Tip>>

False HMRC E-Mails –Be Warned

We are seeing an increasing number of emails pretending to be from the Tax Man and offering tax repayments if you will only “click the link” to claim them. They look convincing, but these are always fake and are intended to get you to give away your bank details to a crook! HM Revenue & Customs (HMRC) have confirmed they “*would not inform customers of a tax rebate via email, or invite them to complete an online form to receive a rebate of tax*”. If you receive such an e-mail do not click any links, just forward it to phishing@hmrc.gsi.gov.uk to help them catch the senders. If you think you may actually be due a tax refund come and talk to us...

WOULDHAM PARISH COUNCIL NEWS

This month it was reported at the Council meeting that there were 3 incidences of criminal damage. Damage was caused to the perimeter fence of the allotments. A vehicle parked on School Lane was scratched and youths throwing cans damaged a caravan parked in a rear garden. Sadly the behaviour of some youths in our village is causing a lot of worry to our residents of Wouldham. The Parish Council ask that the whole village would prevent and support action against anti social behaviour. Some older residents feel terrorised by a small minority of youths who are destroying their garden hedges, throwing rubbish into their gardens, destroying the daffodils and using unsavoury language.

Our new PC Jackie Wilkinson is now trained to use the Speed Camera, Plus Response (999 Vehicles). She will be tasked with speed checks in Burham, Wouldham & Eccles. If you need to contact Jackie, her mobile is 07980683666. Alan Newby PCSO- mobile is 07772226237.

The Community Warden has been commended for his work with Bike safety. He has devised an ABC of bike servicing. A for AIR, B for BRAKES and C for CHAIN. Please contact him if you would like some advice.

Happy gardening, you might like to share spare seedlings with your neighbours.

If you have any items you would like the parish Council to discuss email the Parish clerk, Sarah: wouldham.pc@hotmail.co.uk or come along to the monthly meetings normally held the first Tuesday of the month. The next meeting is scheduled for Tuesday 4th May, (which will be the AGM) 7.30pm at the village hall..

Anthea Parnell , Parish Councillor

ALLOTMENTS NOW AVAILABLE

IN WOULDHAM

**CONTACT ANDY MARR:
01634 683786**



PARISH NEWS

Baptisms

Julius McKenzie Robert
Irving
Ethan William Jeffrey
Irving



Choir Practice

Practices are held on
Thursdays at
Wouldham Church.
New juniors 7pm
Juniors 7pm—8pm
Seniors 7.30pm—9pm.



New members are always welcome:
Roger Pick – 01634 842360

Rest in Peace



John Comfort, formally of
Burham, passed away peacefully on
8th April 2010 at Medway Maritime
Hospital.

Mrs Grace Snoad
of Downs View, Burham.

Rosemary and family would like to
thank friends, neighbours and family
for their cards, flowers, donations to
KAB and for all their kindness. Also
they would like to thank 'Independent
Carers' of Strood for their excellent
care.

Prescriptions

If you are unable to collect your prescriptions and live in the Parish of
Burham & Wouldham, the Church offers a collection service.
Contact Heather Lloyd; 01634 863345

Volunteers collecting these prescriptions need a minimum of 24 hours notice

MOBILE LIBRARY VAN

The Mobile Library visits Burham & Wouldham every week
on a Tuesday at:

Wouldham School Lane1.15pm- 2.15pm
Wouldham, Walter Burke Avenue.....2.20pm-2.40pm
Wouldham, Ravensknowle.....2.45pm – 3.00pm
Burham, Village Hall.....3.05pm – 4.05pm

A selection of books – fiction, non fiction & Children's books. Large print books &
DVDs. Orders can be taken. Maidstone Area Mobile Library 07740 183756



Halls for Hire

(Please do not telephone after 8.0pm)

Burham Methodist Church Hall –
01634 864139

**Burham Old School Community
Centre –** 01634 863322

Burham Village Hall –
01634 867669

Wouldham Village Hall –
01634 867452

Burham Scout Hut (for youth) -
01634 863322

Bulky Refuse Collection

*TMBC Helpline 01732 876147 or:
www.tmbc.gov.uk*

Wouldham - 1st May
Village Car Park, Knowle Rd,
8.0am – 9.0am.

Burham – 8th May
Village Hall Car Park,
8.0am – 9.0am

Eccles – 1st & 15th May
Bull Lane lay-by, 8.0am – 9.0am

*Do not leave waste unattended at the
collection sites or in advance of the
waste vehicle arriving.*

WOULDHAM PHOTO EXHIBITION

There is going to be an exhibition of old photographs of Wouldham on
5th/6th June and again later in the year on **4th/5th September**,
Wouldham Village Hall.

If anyone has any further photographs to include or any relevant information
regarding any of the old photographs on the Parish Council's website:
(www.wouldhampc.kentparishes.gov.uk),
please contact: Cllr Jenny Head - Tel 01634 668347.

POLITE NOTICE

People are asked to kindly keep to the footpaths when walking
in the Countryside.

Please do not walk across the fields or around the edges unless
it is a dedicated footpath.

The grass margins around the fields are not for public access,
they are designed to encourage wildlife.



**Your cooperation with this will be much appreciated by the
farmers and growers.**

Wouldham All Saints Evening Chess Club

I have been organizing the school chess club at Wouldham School since 2006 and have now started an evening chess club for anybody in the village.

The club is non-commercial and the proceeds go back to school funds. We meet at the Wouldham Primary School once a month from 7pm-9pm and charge £2 per person with children under the age of 12 needing to be accompanied by an adult.

The club is aimed at juniors/beginners and the chess course is based on the Kent Junior Chess Association's introduction level program.

This course is suitable for anyone who wishes to learn about the game.

The dates we will be meeting are:

Monday 10th May,

Monday 14th June

Neil Miners. My phone number is 01634 242604.



AJS PLUMBING SERVICES

Fully Qualified Female Plumber



All domestic plumbing repairs, maintenance, alterations and new installation work undertaken. Taps, leaks, overflows, blockages, basins, sinks, wc's, full bathroom suites fitted and much, much more.

No job too small.

Free estimates or advice: call Amanda on 07702 408948 or

Email: ajsplumbingservices@blueyonder.co.uk

Wouldham All Saints Church of England Primary School

With the arrival of May we have 54 days left of the school year. This is quite a scary thought as it only seems as though September was a few weeks ago and this means we have had 72% of the year completed.

May is the start of the summer and means we can really enjoy use of our new field and will look forward to games of cricket and rounders without having to worry about balls lost over fences and walls!

We have our May Fair on Saturday 15th May and we encourage all to come along and enjoy an hour or two of fun and activity. There should be something for everyone and it all starts at lunchtime.

The day after sees a school team entering the Race for Life at Mote Park, Maidstone. A large group of staff, volunteers and parents have bravely agreed to run or walk the 5km course in order to help raise funds for Cancer research. If you would like to help support them by making a donation then please drop something in at the school. Why not come along on the day to cheer them on – they should be colour co-ordinated and smiling happily!

Maybe you could help the school out by volunteering as a governor.

We have a few vacancies for governors and taking part in this role would mean attending the school for meetings, taking an interest in the full activities and strategic direction of the school as well as making occasional visits to see the school in action and support the children, staff and parents in making Wouldham All Saints Church of England Primary School an even better place to be.

Other exciting happenings for May include a School Council visit to see the Tower of London in conjunction with Burham and St Mark's, Eccles schools, sports events, cycle training and the start of an arts project with the 'Valley of Visions' team. Don't forget Thursday Church on the 6th at 3:15pm.

Dates for your diary

May 5th – Tag Rugby festival at Snodland

May 6th – Thursday Church at 3:15pm.

May 15th – School Fayre

May 27th – School council trip to Tower of London

May 28th – Last day of Term 5.

Visit www.wouldham.kent.sch.uk or call 861434 for more information.

Welcome to a warm friendly informal atmosphere

The Golden Eagle



Traditional Kentish Pub surroundings
Boasting 30 years serving oriental cuisine
80 Church Street, Burham, Kent ME1 3SD

Excellent Specialist Oriental Cuisine
English menu available
Free House, Fine Wines, Real Ale

Lunch served - Monday - Sunday 12 - 2p.m.
Evening meals - Monday - Sunday from 7p.m.



Bookings now being taken



Enjoy your meal and listen to
Chicory Tip - 7th May
Rob King - 4th June

Book Now to avoid disappointment

Ideal venue for christenings or wakes
Need to buy a present - gift vouchers available

Visit our website: www.thegoldeneagle.org for more information
Bookings taken - Tel: 01634 668975 -
email: kathymay@btconnect.com or via our website

Takeaway service is available

Now offering 3 Course Meals

£10 Lunchtime weekdays

£17.50 Lunchtime & Evening

Neighbourhood Policing Team

Working with you in Burham and Wouldham

Our community engagement event in Burham on 13 March was a great success. It was good to see so many residents on the day and to talk to them about the issues that are important to them.

Local residents told us that they have two particular areas of concern – nuisance bikes and littering. Towards the end of the event officers spoke to some quad bikers who were driving through the village, and dealt with an incident of fly-tipping. We will continue to monitor the situation and take action, together with our partners, to tackle these issues.

The day was such a success that we will be running similar events across the three villages of Burham, Eccles and Wouldham.

On Saturday 17 April and Saturday 29 May
you will find us at the following locations:

- Car park at the rear of the Medway Inn, Wouldham 11am-12pm
- Community Centre car park, Burham 12.15pm-1.15pm
- Lay-by outside the Walnut Tree pub, Eccles 1.30pm-2.30pm

We look forward to seeing as many residents as possible, to offer crime reduction advice and to discuss any local issues of concern.

If you can't make it to one of these events, why not come along to one of our regular police surgeries? Dates and locations are as follows, all surgeries will take place prior to Parish Council meetings:

- Tuesday 20 April - 7.15pm Eccles Village Hall
- Monday 26 April - 7.15pm Burham Old Village School
- Tuesday 4 May - 7pm Wouldham Village Hall
- Tuesday 18 May - 7pm Aylesford Parish Council Offices.
- Monday 24 May - 7pm Old School Community Centre, Burham

If you would like more advice, or to talk about any other local policing issue, you can contact me on 01732 529911.

PC Jackie Wilkinson

COLLINS RESIDENTIAL TELEPHONE EXTENSIONS

Broadband Problems?

*(Broadband can be improved by
changing your internal wiring)*

Free estimates over the phone
Fault finding and phone points.

Ex BT engineer with 17 years
experience. Reasonable Rates
Peter Collins. Tel 01732 321560.

Mob 07941038343

collinstelephone@btinternet.com

SR Interiors
Painting & Decorating Service



**Residential and Commercial
Internal and External Decoration
Over 25 Years Trade Experience
Fully Insured**

Tel: 01622 737225

Mobile: 07816 149502

www.sr-interiors.com

e-mail: info@sr-interiors.com

Plumbing Services

Plumbing & Heating Specialist
Central Heating Power Flush

Over 35 Years experience

Dennis Woodward

Mobile: 07710273915

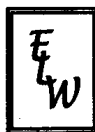

**Elwood
Painting and
Decorating Services**

**Qualified female
Painter and Decorator.**

10 years experience

Interior and Exterior painting

Wallpapering

No job too small

Free quote

Email:

elwoodpainting@tiscali.co.uk

Telephone:
01634 308933
07738083474

Just the Job

Garden Maintenance Services

Mowing, Hedge Trimming,

Small Tree Felling,

Turfing & General Maintenance

Just the Job offers regular
contract work or single jobs.

Friendly & efficient service

Contact me TODAY for a highly
competitive quotation.

Call Dennis Worcester on:

0785 44 00 492 or 01634 672060.

e-mail: dennis.worcester@invsolve.com



VINER & SONS LTD

Keith Viner

**FUNERAL DIRECTORS &
MONUMENTAL MASONS**

The business has been run by our family since 1777

We pride ourselves on our Caring

Personal Service. All Locations Covered

PERSONAL DAY AND NIGHT SERVICE

PRIVATE CHAPEL OF REST

GOLDEN CHARTER AND 'HELP THE AGED'

PRE-PAYMENT SCHEME AVAILABLE

Please contact us for further details:

54 High Street, West Malling Kent ME19 6LU

email: info@vinerandsons.co.uk

Website: www.vinerandsons.co.uk

(01732) 842485



INSTITUTE OF ADVANCED MOTORISTS MID KENT GROUP



The **Mid-Kent Group** (affiliated to The Institute of Advance Motorists) was formed in 1978. One of the Group's main objectives is to promote an improved standard of driving in the Mid-Kent area, through their **Associate Scheme**.

The Scheme offers guidance to car drivers who wish to prepare for the **Advanced Driving Test**.

Further information can be found by visiting:

The IAM website at: www.iam.org.uk/

Mid Kent Group Website at: www.midkentiam.btik.com

Secretary & Course Coordinator:

Maureen Curtis, tel : 01892 834575

YARD

(mini boot sale)



Saturday 8th May, 8:00 - 12:00

**322 Rochester Road, Burham
(between garage and stables)**

Paul J. Rowland

Funeral Directors Ltd

Allington

01622 757177

**15 Mid Kent Shopping Centre
Castle Road
Maidstone, Kent ME16 OPU**

Penenden Heath

01622 662661

**4 Hillary Road
Penenden Heath, Maidstone
Kent ME14 2JP**

24 Hours a Day ~ 365 Days a Year

**SERVING THE COMMUNITY OF
ALLINGTON MAIDSTONE
AND THE SURROUNDING AREAS**

**We offer a full range of services and facilities,
home arrangements at your convenience
Free car parking**



Company Director: Paul J. Rowland

Golden Charter
Funeral Plans 

AN INDEPENDENT FUNERAL DIRECTOR

CHILDREN'S PAGE

Jesus is taken up to heaven

There are
many rooms
in my Father's
house and I
am going to
prepare a
place for you

(John 14:2)

Jesus left his eleven close friends to
carry out his work.

Judas was dead, so they chose
Matthias to take his place.

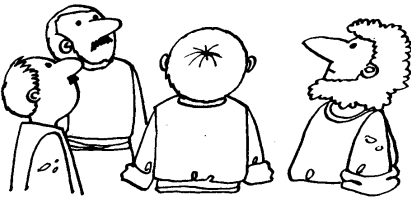

Unjumble the names of the 12 men

Here are the 12 — finish drawing them.

- 1. PREET
- 2. MAJES
- 3. HONJ
- 4. WREAND
- 5. HIPIL
- 6. WEBROTHAMLO
- 7. AWTHMET
- 8. MOTASH
- 9. SMEAJ
- 10. DUTHSEAD
- 11. NOIMS
- 12. THAMAIST

| | | | |
|------|-------|-------|-------|
| | | | |
| 1. P | 2. J | 3. J | 4. A |
| | | | |
| 5. P | 6. B | 7. M | 8. T |
| | | | |
| 9. J | 10. T | 11. S | 12. M |

Word search

- APOSTLES

ASCENSION

CLOUD

HEAVEN

HOLY
- HOUSE

JESUS

PREPARE

ROOMS

SKY
- SPIRIT

WAIT

WATCHED

| | | | | | | | | | | | |
|---|---|---|---|---|---|---|---|---|---|---|---|
| S | P | Y | I | N | T | L | A | N | T | J | E |
| U | E | P | L | A | S | I | E | C | S | E | T |
| H | W | E | N | O | I | S | N | E | C | S | A |
| V | A | S | C | L | H | E | C | W | E | U | S |
| P | T | Y | R | O | S | P | E | L | T | S | O |
| S | C | K | U | E | M | J | T | M | O | E | U |
| K | H | S | N | C | O | S | H | A | C | U | T |
| P | E | R | E | I | O | T | C | W | E | I | D |
| E | D | O | V | P | R | E | P | A | R | E | D |
| W | A | T | A | E | S | C | A | I | T | S | L |
| A | P | O | E | S | T | L | P | T | D | E | W |
| S | C | E | H | C | O | S | T | L | E | S | A |

GRAYS KITCHENS LTD

Reliable Kitchen Fitter
Over 20year's experience
Any make of kitchen fitted

Graham George
305 Rochester Rd
Burham, ME1 3RS
01634 669039
0770 2821016



R & G BRICKWORK

**ALL TYPES OF BRICKWORK
UNDERTAKEN
NO JOB TOO SMALL
COMPETITIVE RATES**

BOB TAYLOR / SPUD TAYLOR
01634 683670 / 07930425002

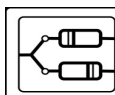

Computer Troubleshooters

Computer Services for
Home and Office

01634 867800

www.ct-medway.co.uk

TECHNOLOGY SOLVED

Supply, Set-up and Support

Home and Office Networks

Data Security & Back-up

Malware protection/removal

Internet & Email assistance

T. S. DECORATING SERVICES

Need to re-decorate that bedroom, lounge or hallway?
Does the Kitchen or bathroom need a revamp or update?
Whether it's re-tiling the walls and floors or painting and decorating,
then just give me a call.

Very competitive rates and satisfaction guaranteed.

Ring Tony: 01634 869536 or 0776 5273 408 (mobile)

CHILDREN & YOUTH GROUPS

Burham Senior Youth

Tuesdays 7-9pm at Burham Scout Hut. Open to all youths who live in Burham. School years 6-11. Contact Thurza Browne 01634 863322. Adult help is required.

Burham Mothers and Toddlers Group

Wednesdays from 9.30am – 11.30 at Burham Community Centre. All children from 0-5 years of age with parent are welcome. Come along for a friendly play, chat and a weekly craft activity. Refreshments are provided. The cost is £1 per session for 1 parent and child and 50p per extra child. Contact Mrs Sharon Laker, 191 Rochester Rd, Burham. Tel. 660301.

Burham Pre-School. Burham Village Hall.

For all children aged 2½ yrs – 5 yrs,
Monday's to Fridays from 9.15am to 11.45am.
Monday Lunch Club (11.45 – 12.20pm) &
Afternoon session (12.20pm – 2.50pm)
Introduction to Pre-School Session for 2-2½ yrs. Tuesday 12.30- 2.30pm.
Come along and visit any morning and see if we are right for you.
Supervisor - Tracey Beechey 01634 685239. Pre-school - 07946 793781
E:Mail: Burham.pre-school@hotmail.co.uk

Jelly Beans Pre-School, Wouldham Village Hall.

Monday –Friday 9.15—11.45am. Tuesday, Wednesday, Thursday afternoons 12.25—2.55pm. Children can attend JellyBeans from the age of 2yrs. For further details contact Mrs Cook on 07855 041496 during sessions or 01634 668562 out of sessions.
You are welcome to visit at any time, no appointment necessary.

Wouldham Mother & Toddler Group

Thursday from 9.40 - 10.45 at Wouldham C of E Primary School. All children from 0-5 years of age are welcome with parent. Contact Dion Darley, East Mallings Children's Centre, 01732 873284 or 07826 868082

J G RICHARDS

SOLICITORS

Larkfield & West Malling

**Conveyancing
(Residential & Commercial)**

Probate Trust & Wills

Inheritance Tax Advice

Landlord & Tenant

Change of Name

Elderly Care

Power of Attorney



Tel: 01732 870377

FAX: 01732 847313

Email: <mailto:jgrichards@btconnect.com>

787 London Road, Larkfield, Aylesford, Kent. ME20 6DE

ROULLAND & SONS LOCKSMITHS

Over 30 Years Experience

FREE SECURITY SURVEY



- ALL LOCK TYPES SUPPLIED AND FITTED
- LOCK SERVICING
- KEYS CUT
- FRONT & BACK DOORS, WINDOWS, GARAGES, PADLOCKS

T: RON - 07904 180 680

E: roullandsons@gmail.com

W: www.roullandandsons.co.uk

Protect your property from the Burglars !



Burglar Alarm systems & CCTV Installations

***Already got an Alarm system
but paying too much for
your Service Contract ?***

*We can supply an Insurance Company
approved yearly Contract* which will
cover any make of system for Parts /
Labour and Call-outs for an average
price of £65:00p*

Head office:
Orion House
72/73 Riverside 3,
Sir Thomas Longley Road
Medway City Estate
ROCHESTER
Kent ME2 4DU



Logic Alarms Company

www.logiccctv.com

01634 719875

*(*not obtainable for Wireless & Redcare Monitored systems)*

Medway Inn

**2 High Street
WOULDHAM, ME1 3XB
01634 666619
www.medwayinn.co.uk**

Birthdays

**We specialise in:
Birthday Parties
Christenings
Anniversaries
Wakes**

Engagements

Anniversaries

Christenings

**Free of Charge Function Room
for any special occasion**

**Unique packages to suit all budgets
& help with discos, bands & karaoke**

Meetings

**Hot & Cold Buffets
Contact Holly – 07903418006**

Meetings

**See our website for monthly updates
www.medwayinn.co.uk**

Bat Maze

The bats are trapping Mildred in this maze! Choose the route that isn't blocked by bats to help her escape.

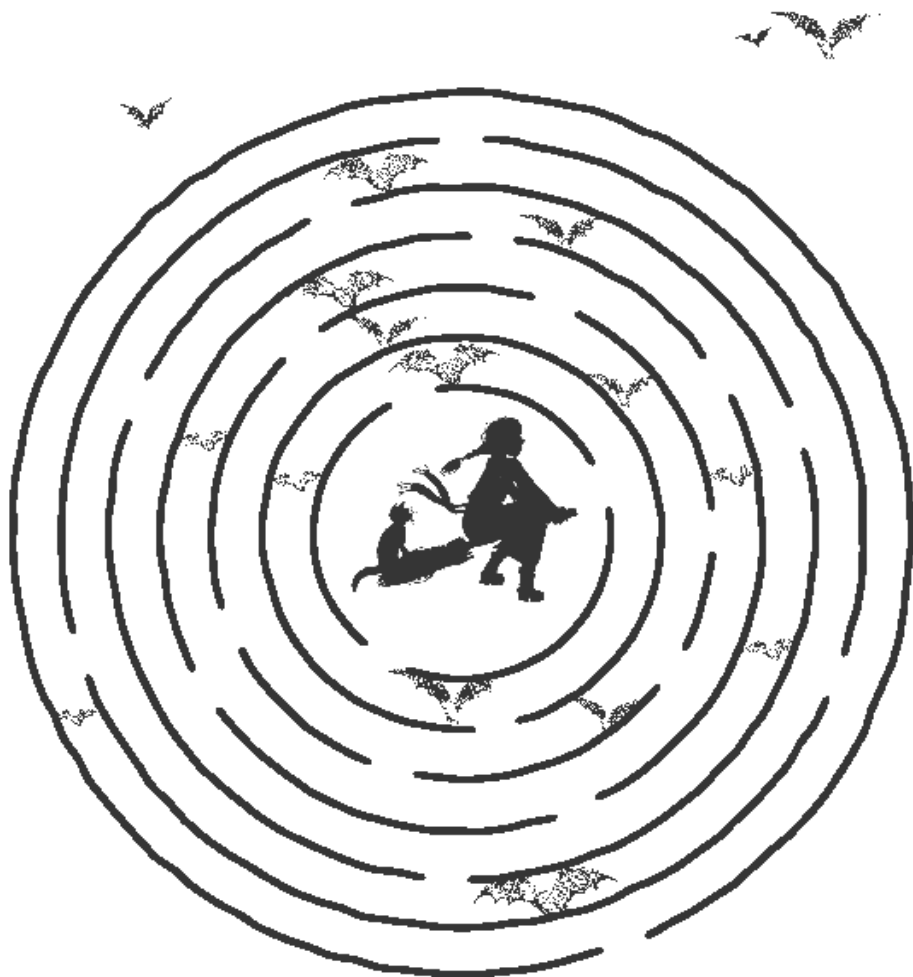

puffin.co.uk

You may photocopy this sheet

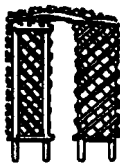

**J. DOWLE FENCING
&
GARDEN SERVICES LTD**

Established for 38 years

Tel. 01622 753826

www.jdowlefencing.co.uk

Email: jdowlefencing@btconnect.com



DOMESTIC & COMMERCIAL FENCING SUPPLIED & ERECTED
SPECIALISING IN DECKING & PERGOLAS
TREE SURGERY UNDERTAKEN. FULLY INSURED. NPTC QUALIFIED
CONTRACTORS TO K.C.C. & LOCAL AUTHORITIES

Sheds, Workshops,
Cabins, Playhouses
& Summerhouses

A Family Run Business Offering
Friendly Professional Advice

**BOXLEY TIMBER
&
FENCING SUPPLIES LTD**
Tel. 01622 753953

www.boxleytimber.co.uk



LARGE STOCKS AT GOOD PRICES* PUBLIC & TRADE WELCOME
CLOSEBOARD, PALISADE & WANEY LAP PANELS
CONCRETE, PVC & WOODEN POSTS
SLEEPERS, PERGOLAS, DECKING & WATTLE HURDLES
GATES & TRELLIS MADE TO SIZE * ALL TYPES OF WIRE & FARM FENCING.
ALL TOOLS, FIXINGS & FITTINGS IN STOCK
DELIVERY OR JUST CALL IN.

Boxley Sawmill, Pilgrims Way, Boxley, Nr Maidstone, Kent ME14 3EB

A Note From The Editor

We hope you have enjoyed reading this Magazine. We welcome your news items and articles.

However, we reserve the right to edit or not to publish.

The Church of Burham & Wouldham declare that publication of any advertisement
does not carry their endorsement

**Want to advertise your business to 1200 homes per month
in Burham & Wouldham?**

A sixth page advert - only £10 per issue or £80 per year

**The Magazine of All Saints, Wouldham and
The Church in Burham**

Editor: Mary Davis, 132 Rochester Rd, Burham. ME1 3SH.

Tel. 01634 869650. e-mail – zero.mexdavis247@btinternet.com

Items for inclusion by the 10th of the preceding month